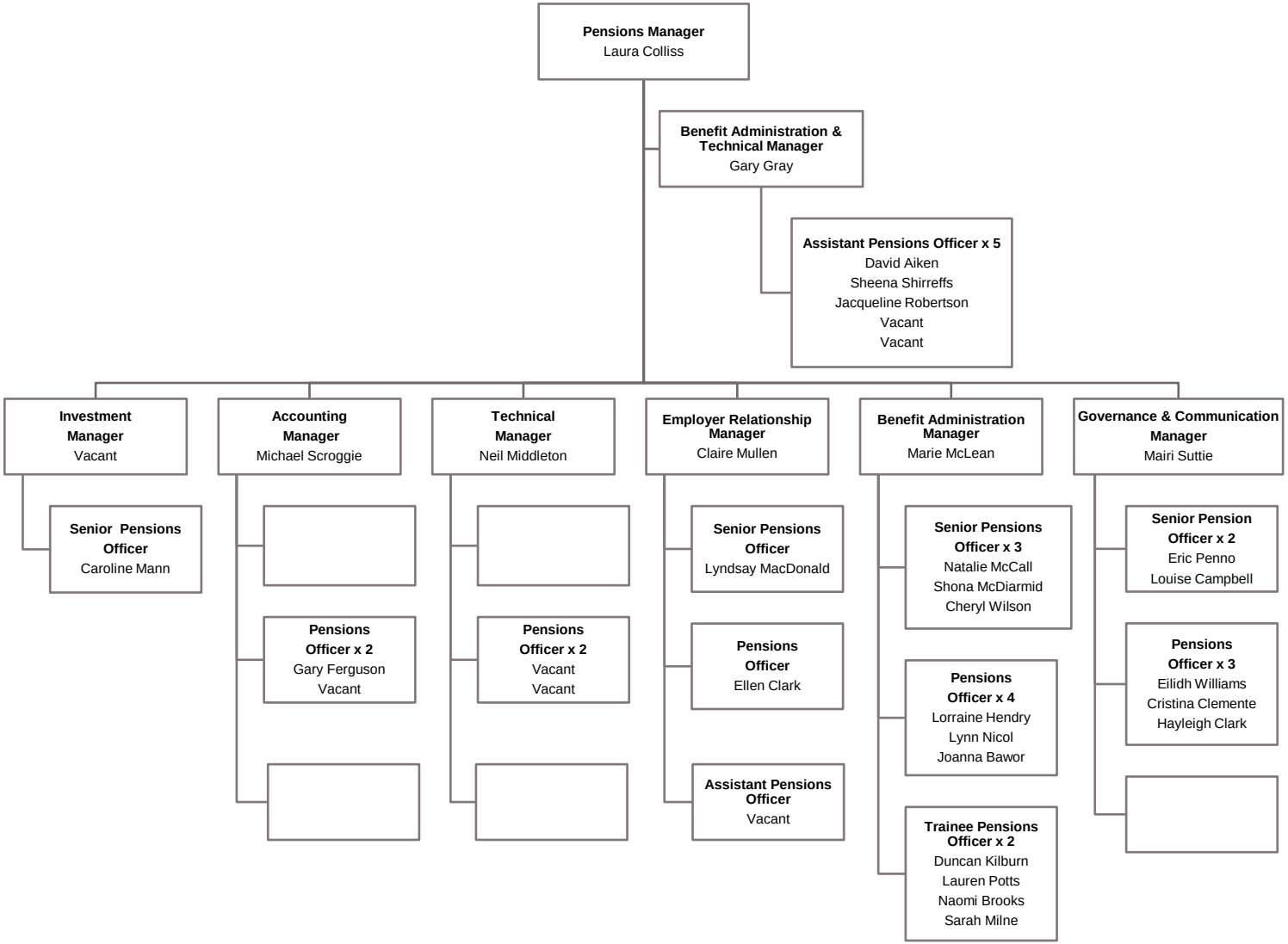North East Scotland Pension Fund Structure 2016